

general notes:
do not scale the drawing.
all dimensions to be checked on site prior to commencement of work and any discrepancy shall be immediately reported and resolved prior to work commencing.
this drawing is to be read in conjunction with all relevant drawings and specifications relating to the job whether or not indicated on the drawing.
copyright reserved to mck associates ltd. and this drawing may not be used or reproduced without prior written consent.

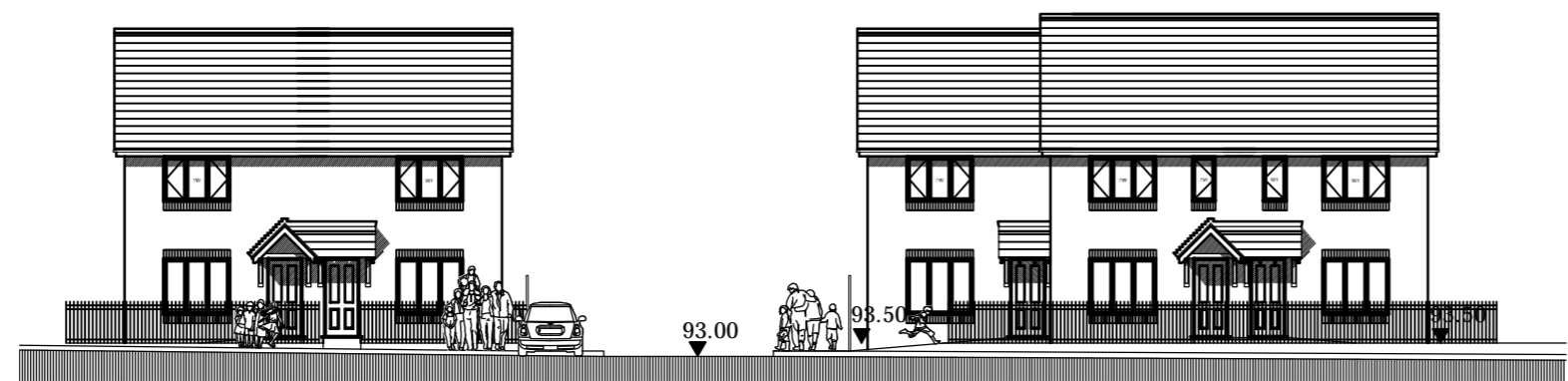

Streetscene A-A



Streetscene B-B



Streetscene C-C

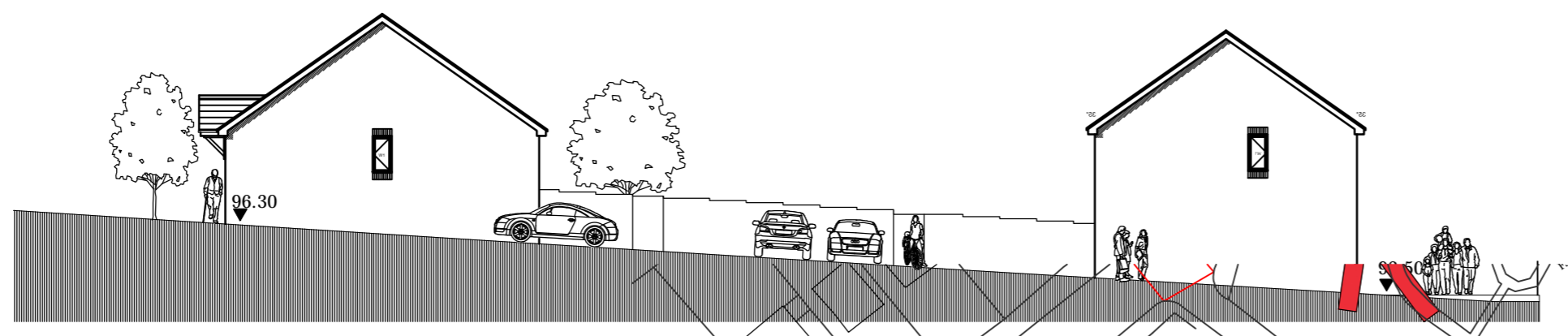

Streetscene D-D

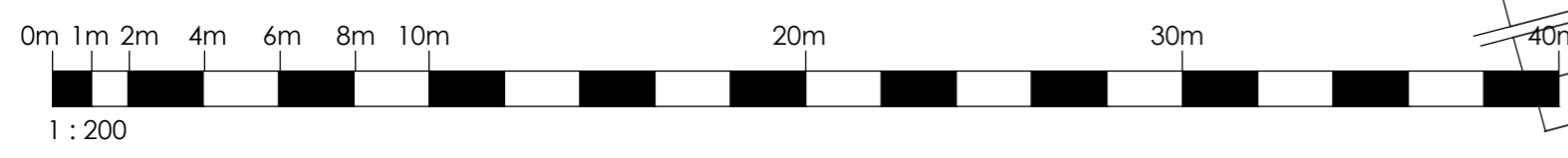
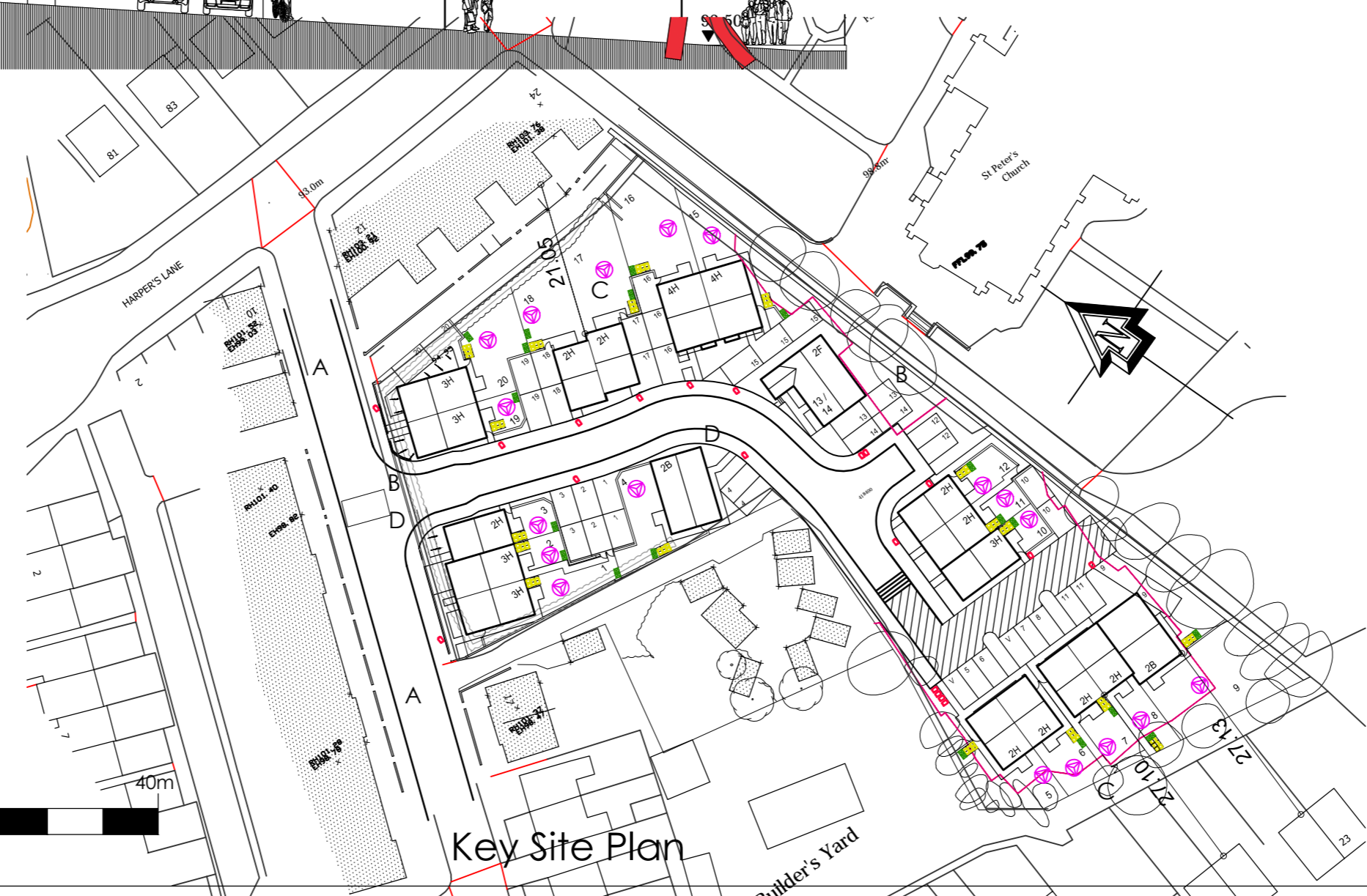

Rev.	Date	By	Description
A	15-6-12	SCK	STREETSCENES UPDATED IN LINE WITH SITE LAYOUT

Client:
Edenfield Homes (On behalf of Progress Housing).

mck associates limited
architecture • planning • surveying • project management

burnaby villa ■ 48 westing street road ■ fulwood ■ preston ■ pr2 8bp
tel: 01772 774510 fax: 01772 774511 mck@mckassociates.co.uk

Project:
Former St. Josephs RC Primary School,
Railway Road, Chorley.

Drawing Title:
Proposed Streetscenes

Drawn: MCK	Checked: -	Scale: 1:200	Date: March 2012
Job No: 11-133	Drawing No: S-S-01	Rev: A	

A2
PLANNING